MODEL	REF	CUSTOMER	HP	VOLTS	AMPS	HZ	RPM	ROTATION	CAT. #	DESCRIPTION / REMARKS
K55HXWRL-0125	A31012	WHOLESALE - HAC	1/3	460	1.0	60/50	1115	CCW LEAD END REV.	3737PEP	K55, TOTALLY ENCLOSED, STUD MOUNTING, BALL BEARING

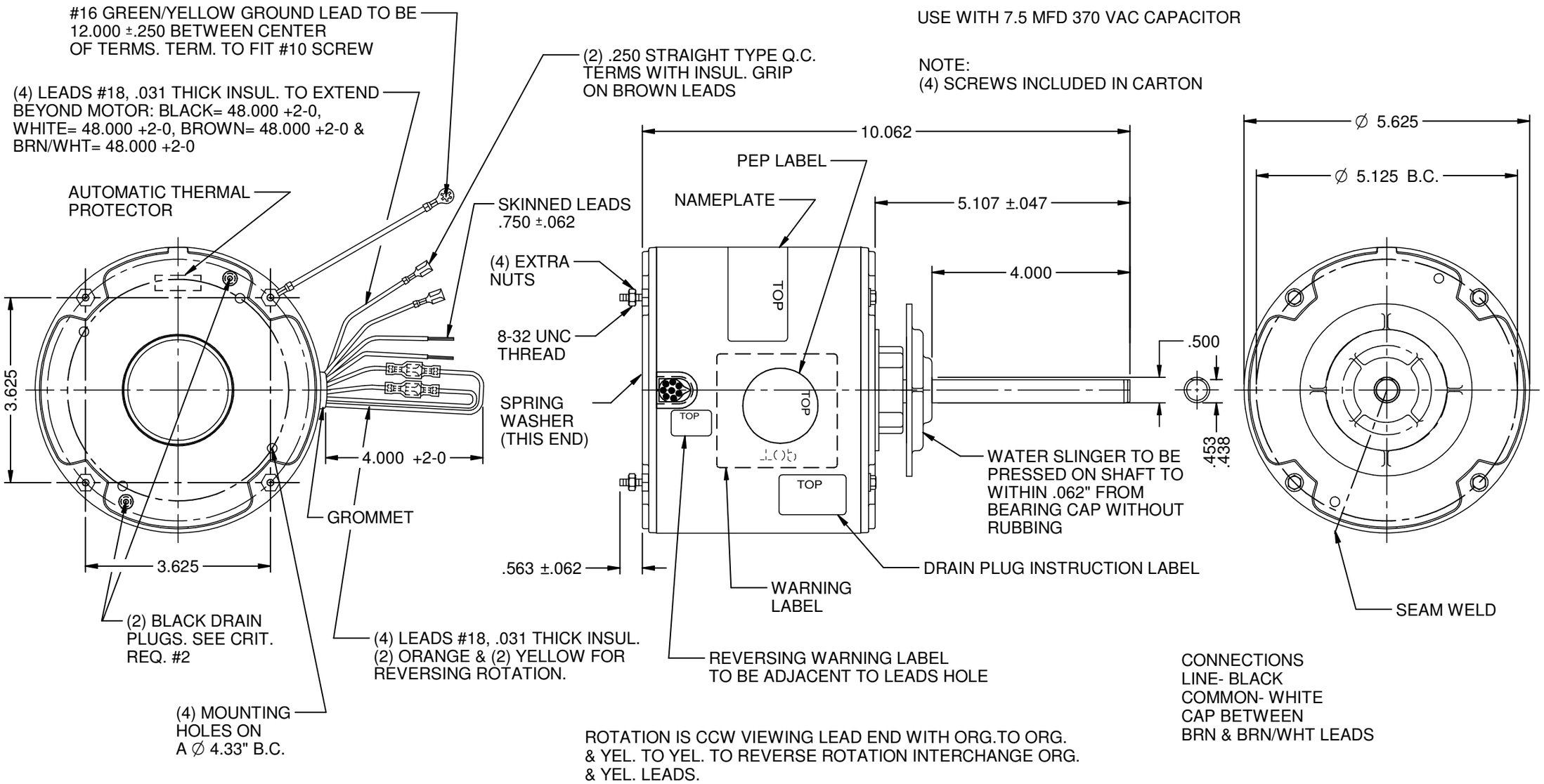

USE WITH 7.5 MFD 370 VAC CAPACITOR

NOTE:
(4) SCREWS INCLUDED IN CARTON

CONNECTIONS
LINE- BLACK
COMMON- WHITE
CAP BETWEEN
BRN & BRN/WHT LEADS

ROTATION IS CCW VIEWING LEAD END WITH ORG.TO ORG. & YEL. TO YEL. TO REVERSE ROTATION INTERCHANGE ORG. & YEL. LEADS.

NIDEC MOTOR CORPORATION 20-Nov-18

REFER TO S.E.I.M. 24-1

REVISION RECORD FOR: ECO E32044

DRAWING WAS CREATED

ISSUED BY : G. TREVIÑO

ENGINEER APPROVED : J. RICE

DIMENSIONS ARE FOR REFERENCE ONLY

UNLESS TOLERANCE IS SPECIFIED

NIDEC MOTOR CORPORATION

INFORMATION DISCLOSED ON THIS DOCUMENT IS CONSIDERED PROPRIETARY AND SHALL NOT BE REPRODUCED OR DISCLOSEDWITHOUT WRITTEN CONSENT OF NIDEC MOTOR CORPORATION

REVISION DATE : 21-NOV-18

TITLE	CODE	ITEM NO.	REV	SHEET NUMBER	DWG SIZE
CUSTOMER DETAIL DRAWING	V02	823562	--	1 OF 3	B