V02 USEM pg 1 English

VAR	MODEL	CUSTOMER	CAT. NO.	A	B	C	D	HP	VOLTS	SF	AMPS	HZ	RPM	CONN VOLTS	PROT.	DESCRIPTION / REMARKS
001	T55CPN-1519	USEM	D12CP2P4	9	-------	-------	-------	1/2	115/230	1.25	5.0/2.6	60	1725	230	NONE	N48, ODP
002	T55JXCRJ-1538	USEM	D12CPA2P4	9.10	-------	-------	-------	1/2	115/230	1.25	5.0/2.6	60	1725	230	AUTO	N48, ODP

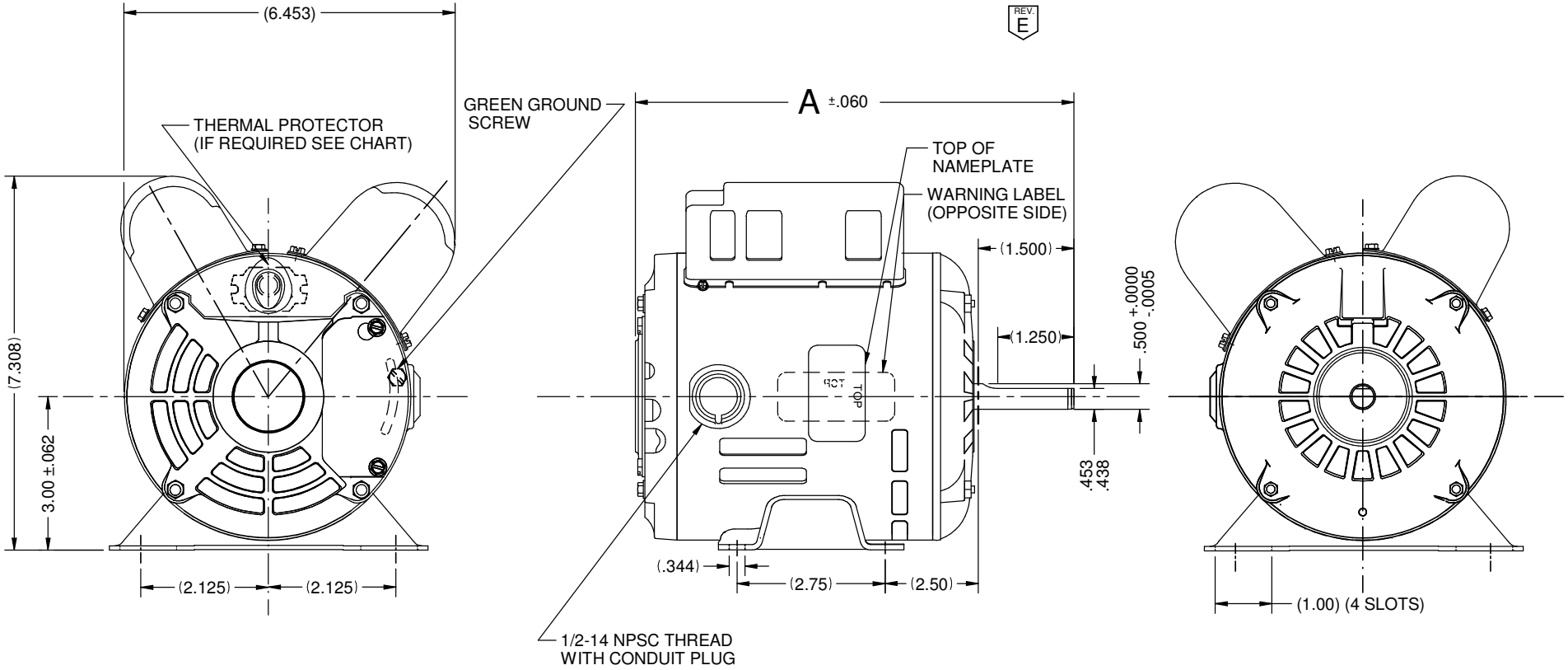

MOTOR IS CCW ROTATION LEAD END, TO REVERSE ROTATION INTERCHANGE BLUE WITH WHITE AND ORANGE WITH YELLOW

REFER TO S.E.I.M. 24-1

NIDEC MOTOR CORPORATION 09-Feb-16

REVISION RECORD FOR: ECO: E24810

CHANGE AMPERES IN VAR 001 AND 002 FROM "6.4/3.2" TO "5.0/2.6"

ISSUED BY : F. GARCIA

ENGINEER APPROVED : M. SCHUETTE

TOLERANCES ON DIMENSIONS (UNLESS OTHERWISE SPECIFIED)

INCHES	mm
.XX = ± .010 .XXX = ±.005	

ANGLES X°= ±1°

NIDEC MOTOR CORPORATION

INFORMATION DISCLOSED ON THIS DOCUMENT IS CONSIDERED PROPRIETARY AND SHALL NOT BE REPRODUCED OR DISCLOSEDWITHOUT WRITTEN CONSENT OF NIDEC MOTOR CORPORATION

REVISION DATE : 09-FEB-16

TITLE	CODE	ITEM NO.	REV	SHEET NUMBER	DWG SIZE
CUSTOMER DETAIL DRAWING	V02	803552	E	1 OF 4	B

V02_NMCB (MAR-2014)

SOLIDEDGE